Herbest 辰光生物

Certificate of Analysis

For Laboratory use only

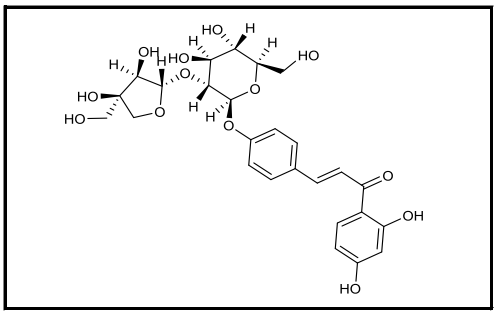

中文名称	芹糖异甘草苷
ENGLISH NAME	Isoliquiritin apioside
等级 STANDARD TYPE	AS
批号 LOT NUMBER	HI042240
报告日期 REPORT DATE	

别名CHEMICAL NAMES	Isoliquiritin apioside		
分子式 M.F	C26H30O13		
分子量 M.W	550.513		
CAS NUMBER	120926-46-7		
贮存条件 STORAGE	powder	-20℃	3years
		2-8℃	2years
	In solvent	-80℃	6 months
		-20℃	1 months

备注 WARM NOTICE: When publishing,please cite as : ***chemical name*** was purchased from **Herbest** (Baoji Herbest Bio-Tech Co.,Ltd)

检测结果 ANALYTICAL RESULTS

检测项目 TEST	指标 SPECIFICATION	检测结果 RESULT
液相 HPLC	N/A	98.00%
核磁 NMR	Conforms to structure	Conforms to structure
质谱 Mass	Conforms	Conforms
外观 Appearance	N/A	White powder

Authorized Signature:

Baoji Herbest Bio-Tech Co.,Ltd

Tel: +86-917-8888998 www.chem-tcm.com Email: root@herbest.cn